

FRONT ELEVATION

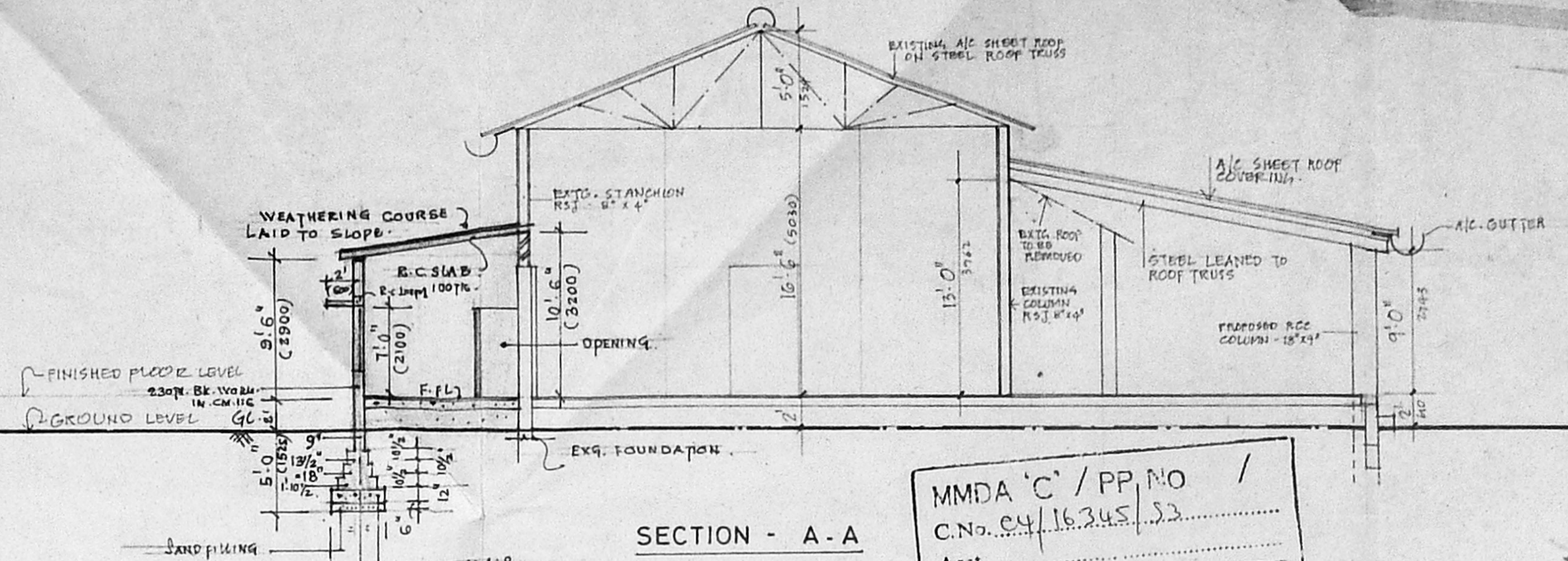

SECTION - A - A

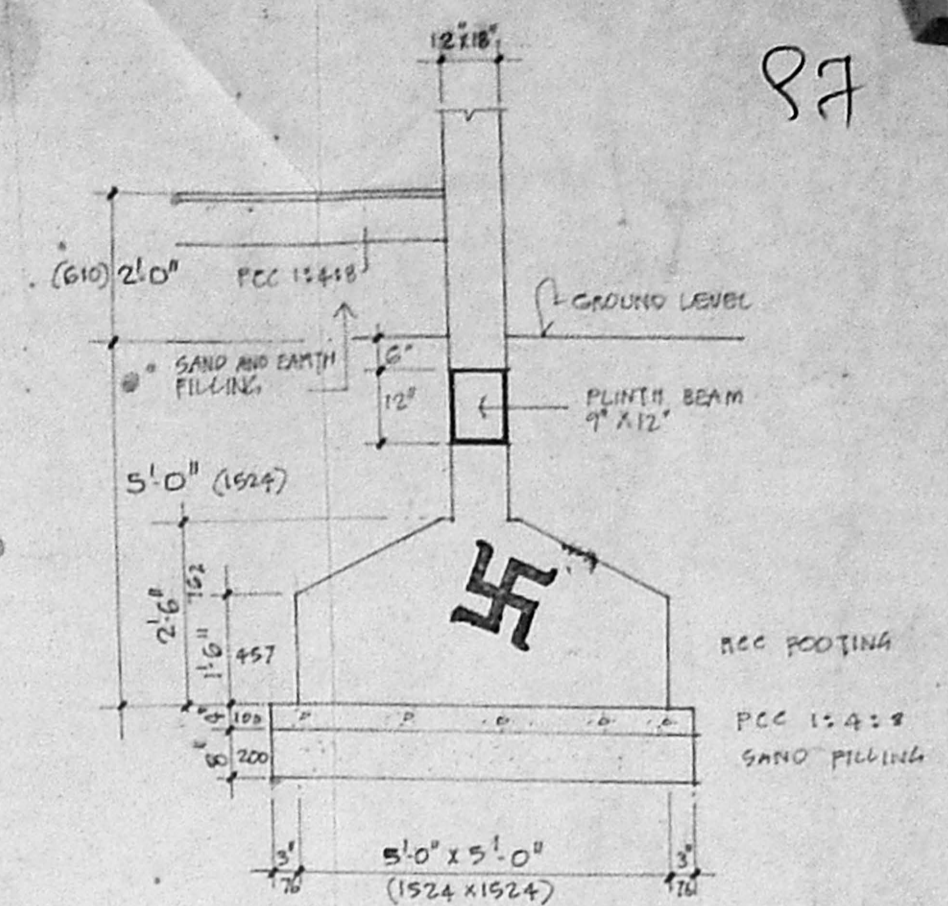

TYPICAL FOUNDATION FOOTING FOR PROPOSED COLUMNS

Planning Permit No. C/PP/108 B/193
APPROVED
 SUBJECT TO THE CONDITIONS IN THIS OFFICE LETTER.
 No. C4/16345/93 Date 24.4.93
 FOR MEMBER SECRETARY
 MADRAS METROPOLITAN
 DEVELOPMENT AUTHORITY
 MADRAS-600 008

MMDA 'C' / PP NO /
 C.No. C4/16345/93
 Asst. Scrutiny: 2/3
 PART I 1/18
 PART II 2/3

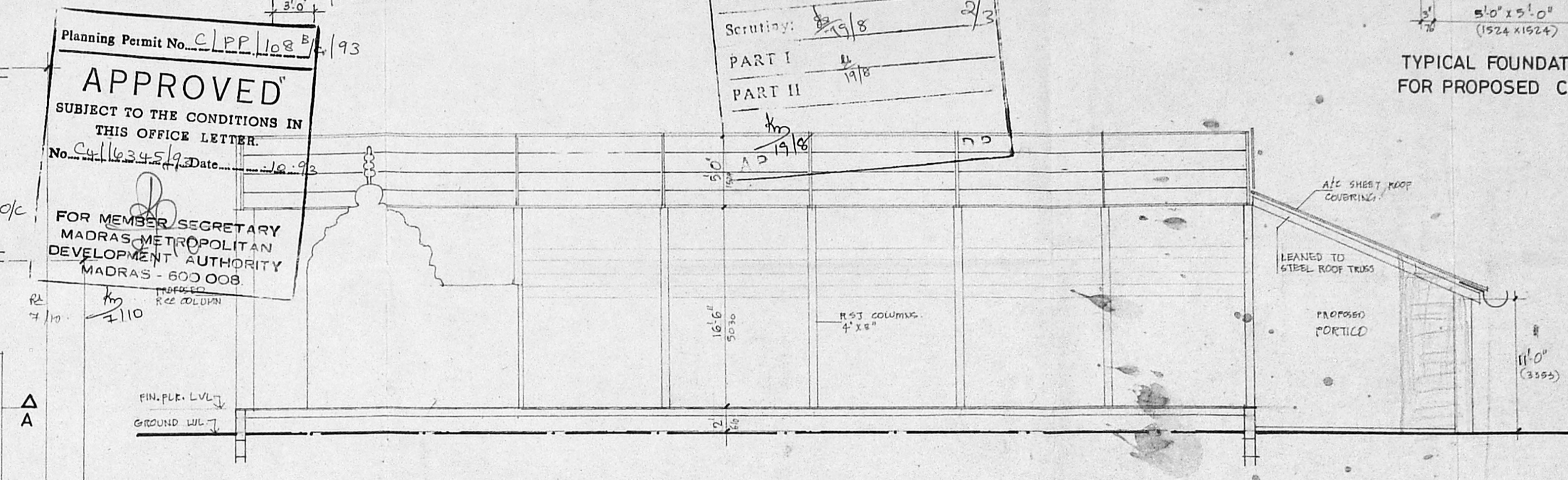
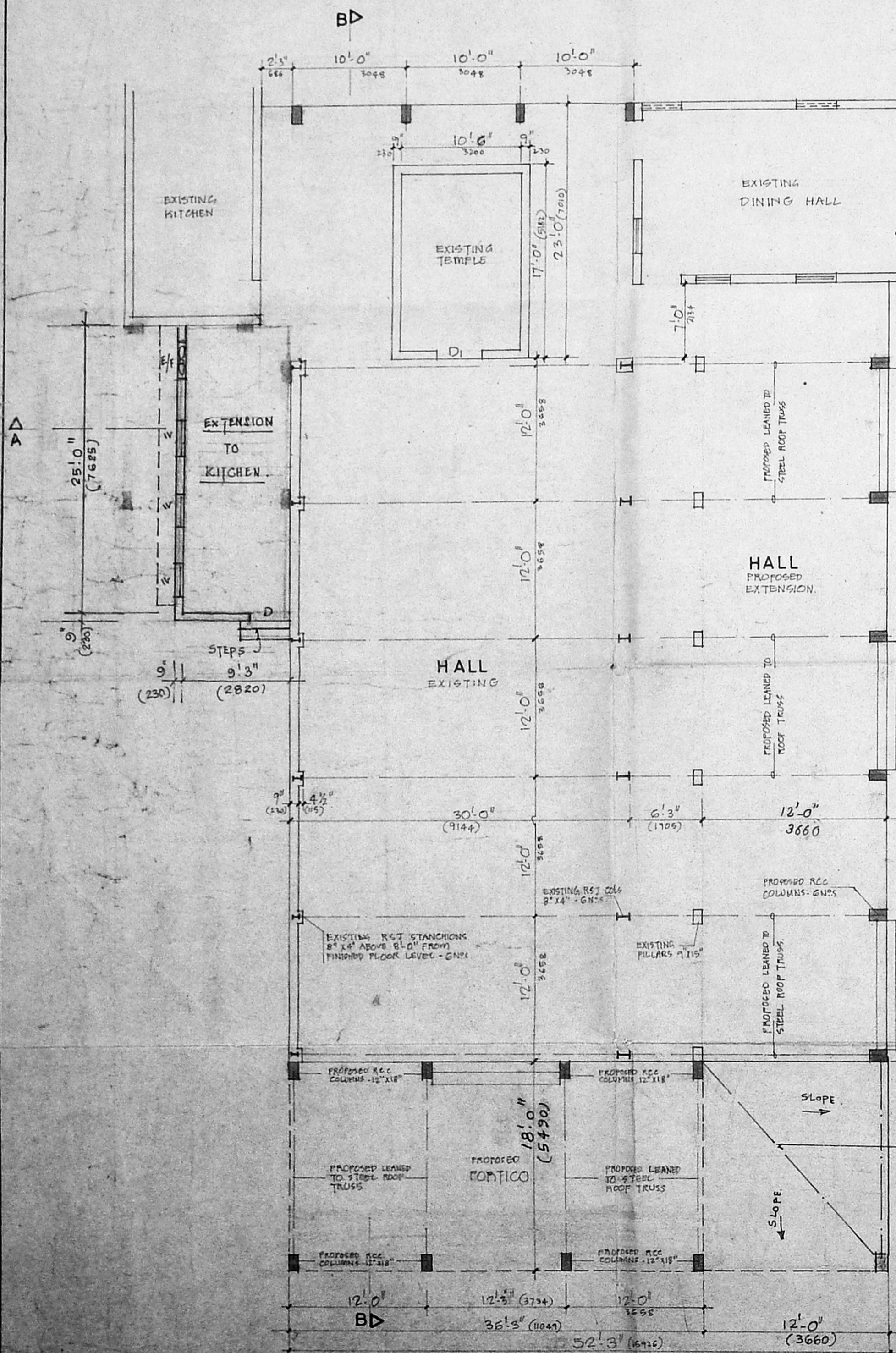

SECTION B - B

NOTE:
 PROPOSED CONSTRUCTION TO EXISTING KITCHEN. DATE: 24.4.93
 REFER PLAN.

NOTES
 1. ALL DIMENSIONS ARE IN FEET AND INCHES AND METRIC CONVERSION IN BRACKET.
 2. D1 - M.S. GRILL DOOR - 4'-0" X 8'-0" (1219 X 2438)
 3. D - C.W. PANNELED DOOR - 8'-0" X 7'-0" (2438 X 2134)
 4. W - ALUM. GLAZED WINDOW - 5'-0" X 4'-0" (1524 X 1219)

COLOR INDEX
 [Shaded Box] PROPOSED
 [White Box] EXISTING
 [Dotted Box] DEMOLITION

SRI THIAGARAJA SANGEETHA VIDWATH SAMAJAM
 MYLAPORE, MADRAS - 4
 R/S NO 1905/1
 BLOCK NO 39 MYLAPORE DIVISION
PROPOSED ADDITIONS AND ALTERATION TO THE EXISTING BUILDING
HALL
 PLAN, ELEVATION AND SECTIONS
 DRN: VHR SCALE: 1/8" = 3'1" - 1'0" (1:100 & 3/4)
 CHD DATE: 8.6.92

M/S. C.R. NARAYANA RAO
 ARCHITECTS AND ENGINEERS
 LUZ, MYLAPORE, MADRAS-4
 Dr. C. N. SRINIVASAN
 B.Tech (Hons) M.S. (IIT) IAS
 Assoc. M. Am. Soc. C.E. (I.I.T.)
 REGISTERED ARCHITECT
 CA / 75 / 1021
 5, KARPAGAMBAL NAGAR
 LUZ, MADRAS-600 004
 B.TECH (HONS) M.S. (IIT), PHD, MAM, ASSOC. SOC.
 FIE, FIV, REGD. ARCH.
DRG NO. R/ 3182 92

S VISWANATHAN-CHAIRMAN, SRI THIAGARAJA SANGEETHA VIDWATH SAMAJAM
 SIGNATURE OF THE OWNER

ELEVATION

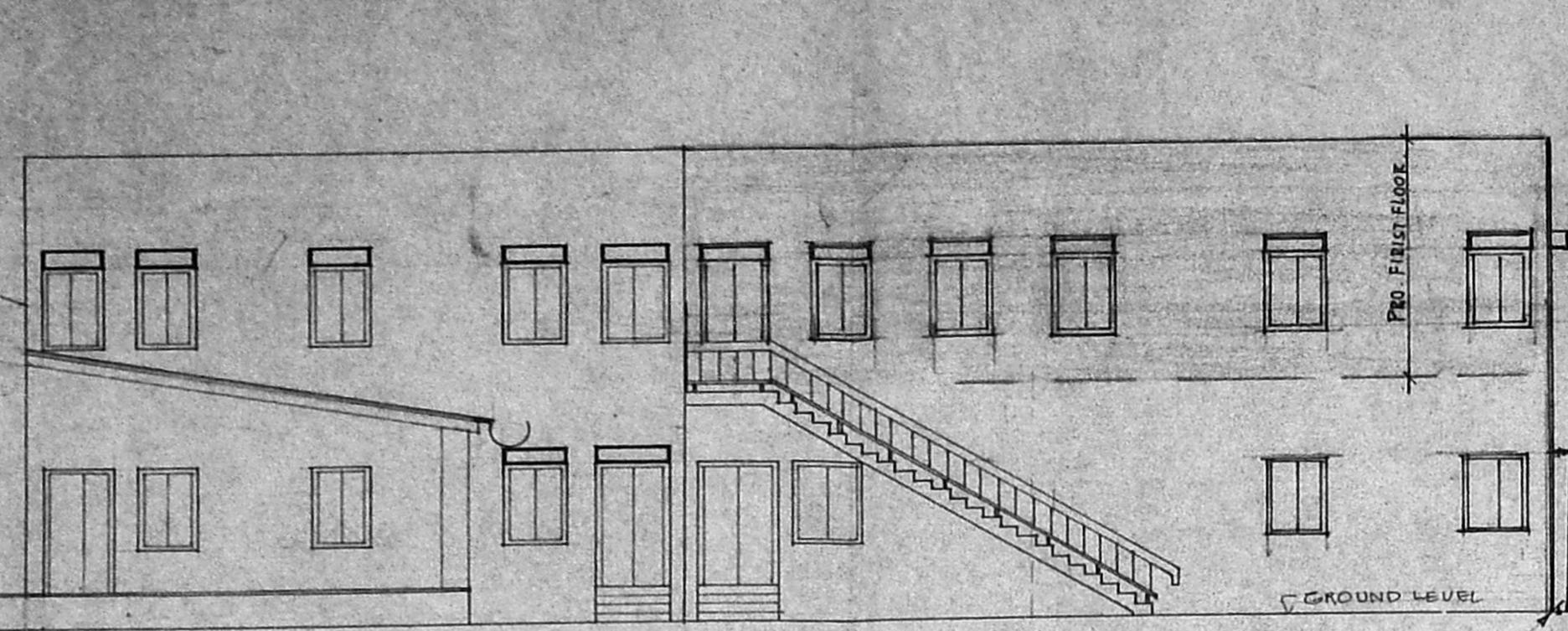

SECTION A-A

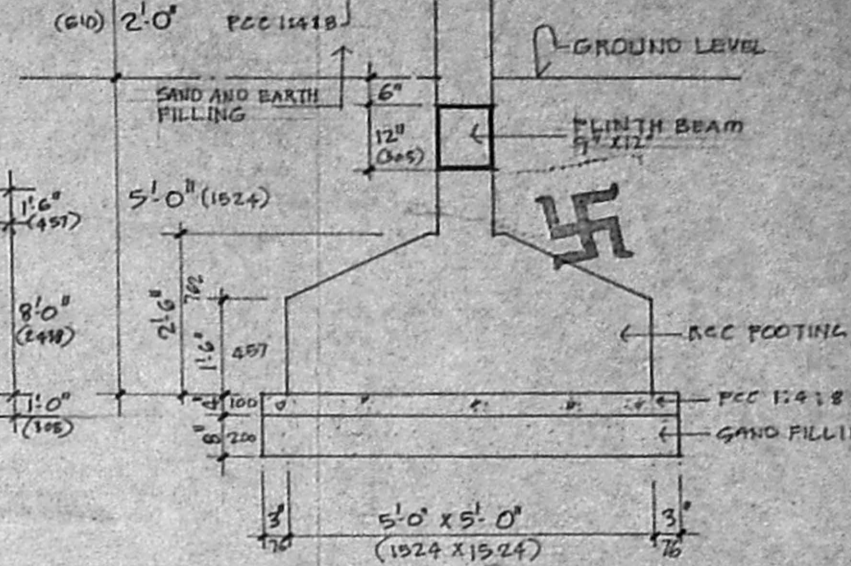
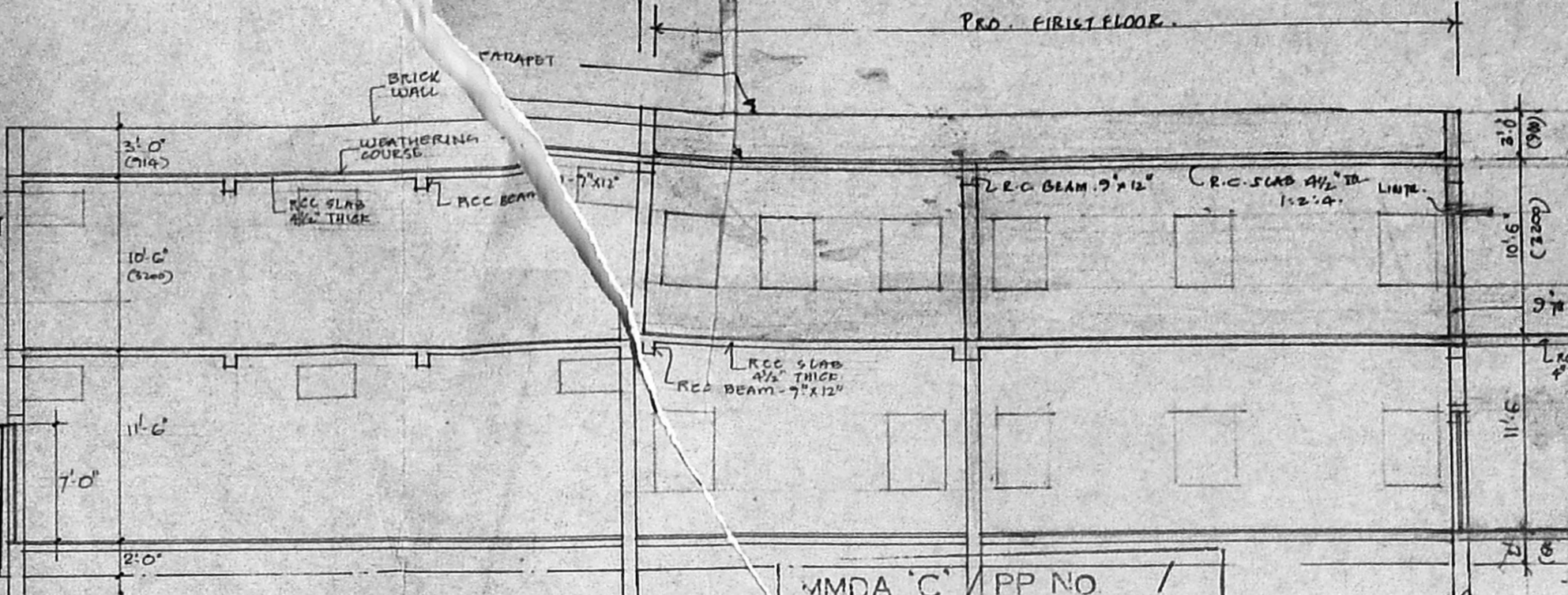

TYP. FOUNDATION FOR PROPOSED RCC COLUMNS

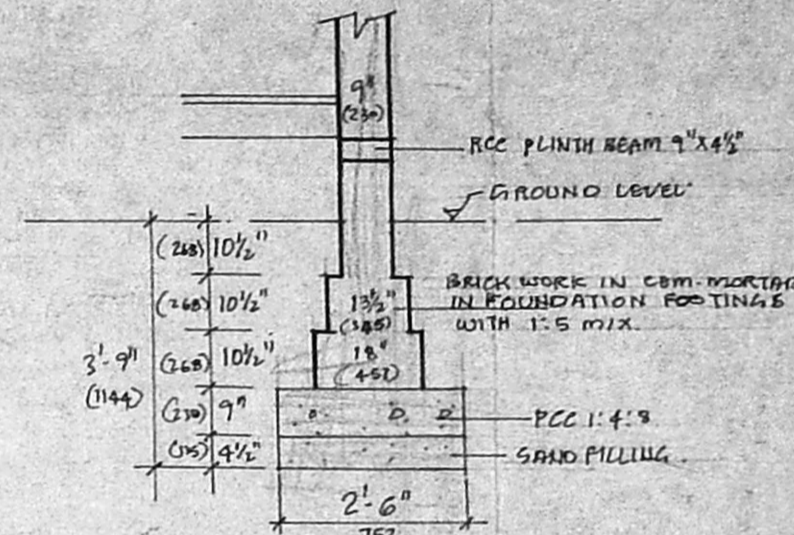

TYPICAL FOUNDATION DET. FOR 9" THK BRICK WALL

NOTE: BATH ROOM ELEVATION NOT SHOWN FOR CLARITY.

MMDA 'C' / PP NO /
 C.N. No. 16345/92
 Asst. Secretary: 1/19/92
 PART I: 1/19/92
 PART II: 1/19/92

Planning Permit No. CLP/1084/92
APPROVED
 SUBJECT TO THE CONDITIONS IN THIS OFFICE LETTER
 No. 16345/92 Date: 1/19/92
 FOR MEMBER SECRETARY
 MADRAS METROPOLITAN DEVELOPMENT AUTHORITY
 MADRAS - 600 008.

EXISTING SEC - B-B

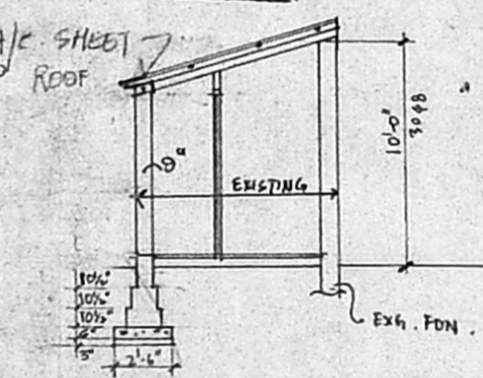

FIRST FLOOR PLAN

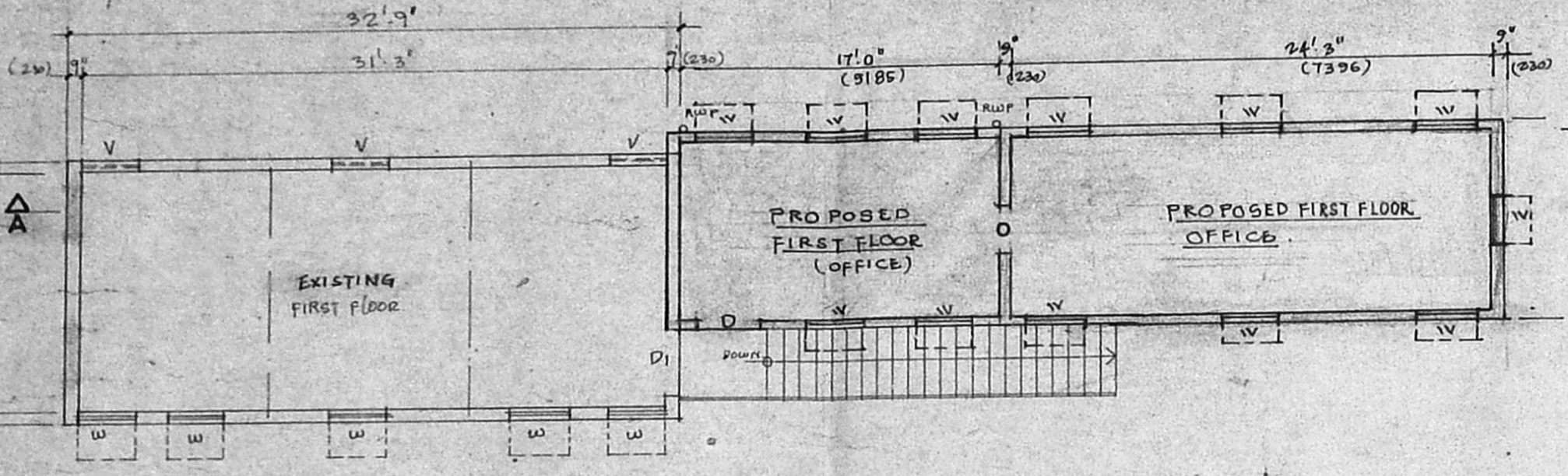

GROUND FLOOR PLAN

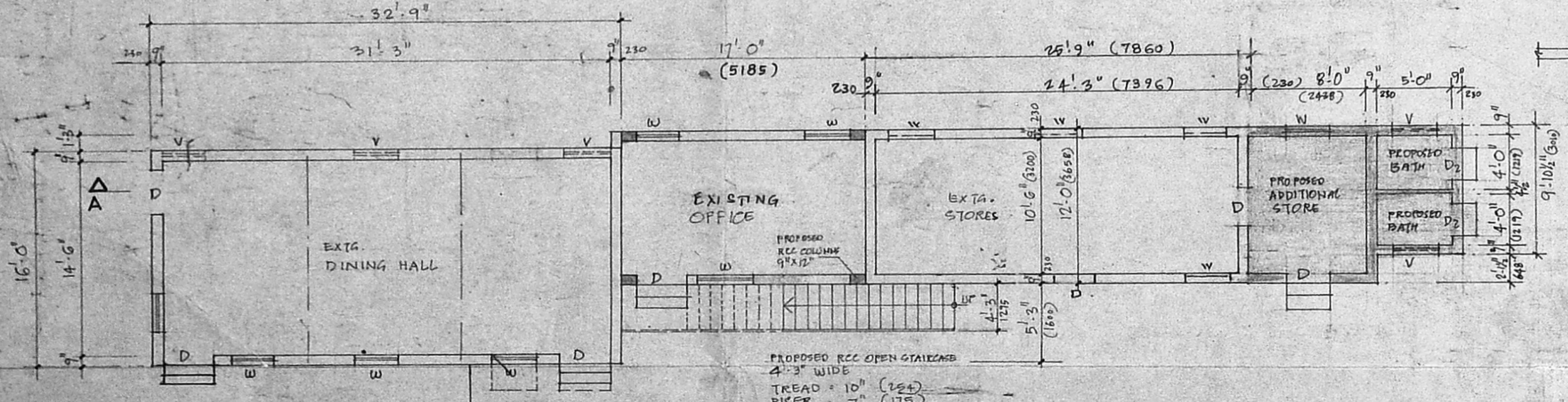

TOILET - PLAN

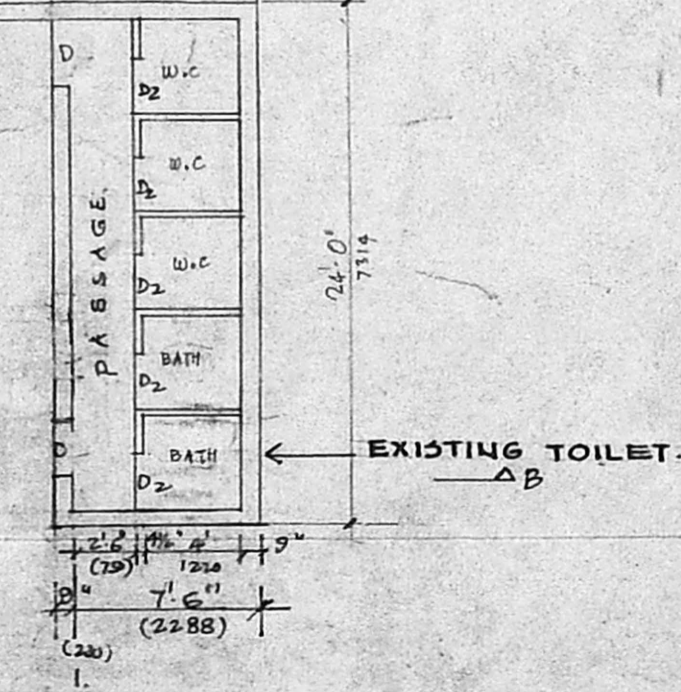

NOTES:
 1. ALL DIMENSIONS ARE IN FOOT AND INCHES (METRIC IN BRACKETS)

SCHEDULE OF JOINERY

D	T.W. FRAME + C.W. SHUTTER PANELLED DOORS	3'-6" x 7'-0" (1066 x 2134)
D1	"	4'-0" x 7'-0" (1219 x 2134)
D2	TOILET DOORS	2'-6" x 7'-0" (762 x 2134)
W	T.W. FRAME + C.W. SHUTTER PANELLED WINDOWS	3'-0" x 4'-6" (914 x 1370)
V	T.W. FRAME GLAZED VENTILATORS	3'-0" x 2'-6" (914 x 762)
V1	"	2'-0" x 2'-6" (610 x 762)

COLOUR INDEX

(Shaded)	PROPOSED
(White)	EXISTING
(Dotted)	DEMOLISHED

SRI THIAGARAJA SANGEETHA VIDWATH SAMAJAM
 MYLAPORE MADRAS - 4
PROPOSED ADDITIONS AND ALTERATIONS TO THE EXISTING BUILDING
 RS NO. 1905/1
 BLOCK NO 39 MYLAPORE DIVISION
DINING HALL, OFFICE
 PLAN ELEVATION AND SECTION

DRN: UHR
 SCALE: 1/8" = 1'-0" (1:1200)
 CHKD: DATE: 08.06.92

M/S. C.R. NARAYANA RAO
 ARCHITECTS AND ENGINEERS
 LUZ, MYLAPORE, MADRAS - 4

(Signature)
Dr. C. N. SRINIVASAN
 B.Tech (Hons), M.S. (IIT), Ph.D.,
 Assoc. M. Am. Soc. C.E., F.I.
 REGISTERED ARCHITECT
 CA / 75 / 521
 6, KARFAGAMBAL NAGAR
 LUZ, MADRAS - 600 004.

S.VISWANATHAN - CHAIRMAN, SRI. THIAGARAJA SANGEETHA VIDWATH SAMAJAM.
 SIGNATURE OF THE OWNER

B.TECH (HONS), MS (ILL) PHD, MAM, ASOC. SOC.
 FIB, FIV. REGD ARCH.
DRG. NO. R/ 3183 /92